# Don't miss the newest **ART @ the CAFÉ!**

45 SOUTH cafe & coffee house

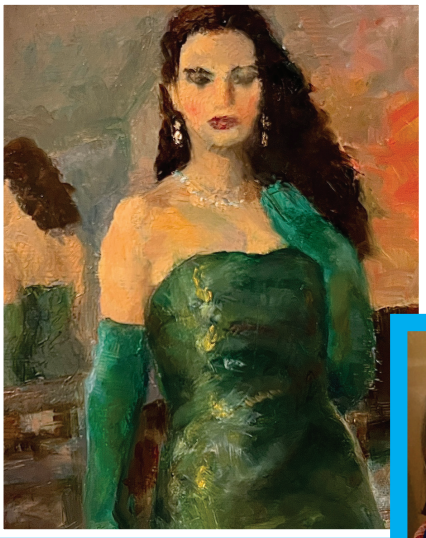

*Anne Emerson Hall*

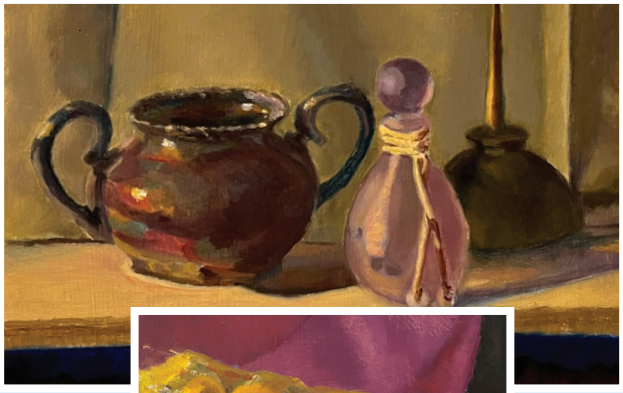

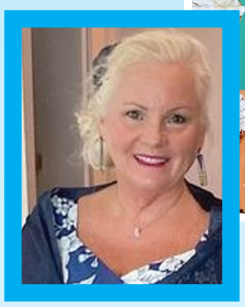

*Mary Bryan Bee Giroux*

## On display July 6 through August 15, 2026

Featuring the work of talented local artists

**Anne Emerson Hall** and **Mary Bryan Bee Giroux.**

## RECEPTION at the Café — Sunday, August 9 — 2-4 pm

**Café Location: 45 S. Peachtree Street, Norcross, GA 30071 Phone: 770-409-4009**

A collaboration between the Café 45 and Norcross Gallery & Studios, which is a local 501(c)(3) nonprofit run by artists, for artists, to increase awareness of the arts in the community.

**116 Carlyle Street, Norcross GA 30071**

NORCROSS gallery & studios

**norcrossgalleryandstudios.org**